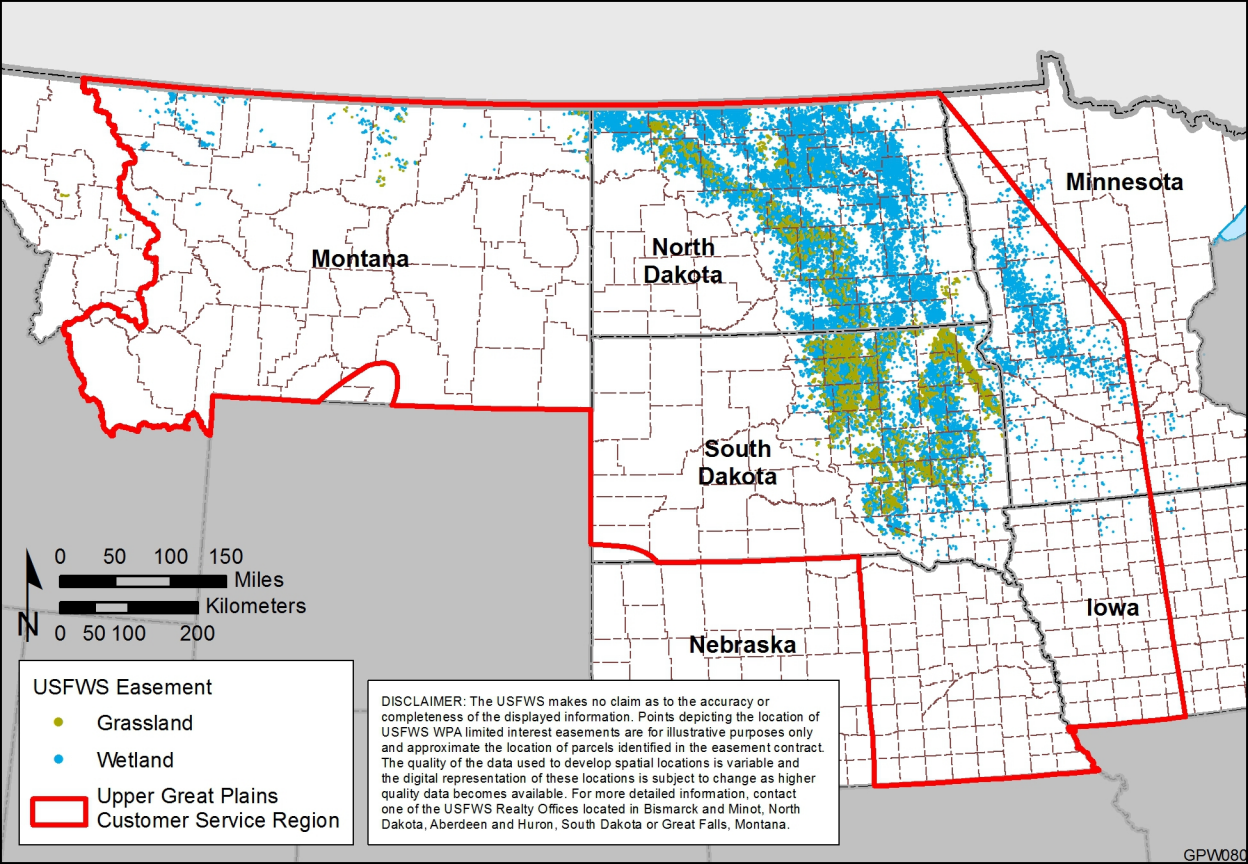
Montana
North Dakota
Minnesota
South Dakota
Nebraska
Iowa
0 50 100 150
Miles
Kilometers
0 50 100 200
N
USFWS Easement
Grassland
Wetland
Upper Great Plains Customer Service Region
DISCLAIMER: The USFWS makes no claim as to the accuracy or completeness of the displayed information. Points depicting the location of USFWS WPA limited interest easements are for illustrative purposes only and approximate the location of parcels identified in the easement contract. The quality of the data used to develop spatial locations is variable and the digital representation of these locations is subject to change as higher quality data becomes available. For more detailed information, contact one of the USFWS Realty Offices located in Bismarck and Minot, North Dakota, Aberdeen and Huron, South Dakota or Great Falls, Montana.
GPW080